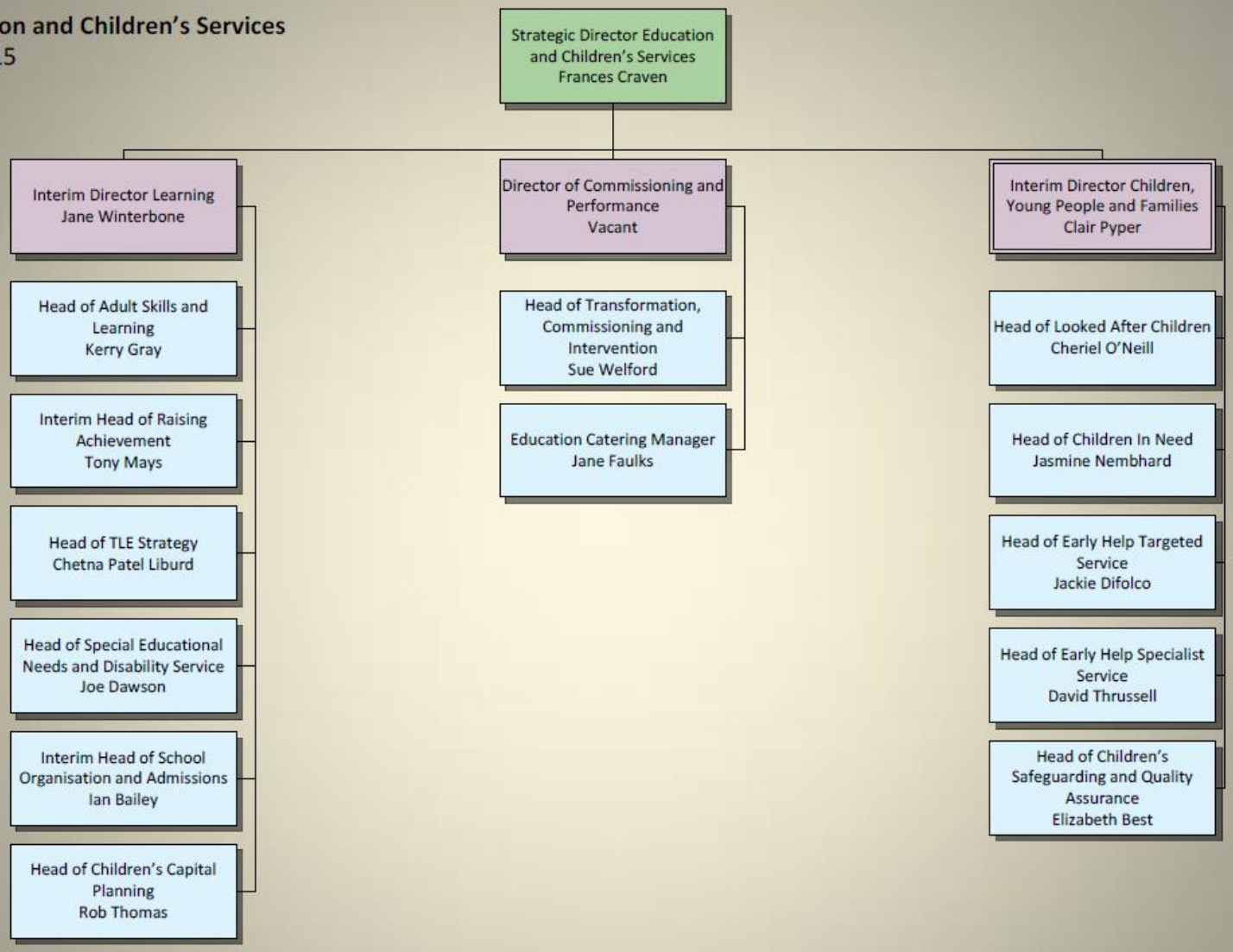Education and Children's Services
July 2015